

ELEVATION

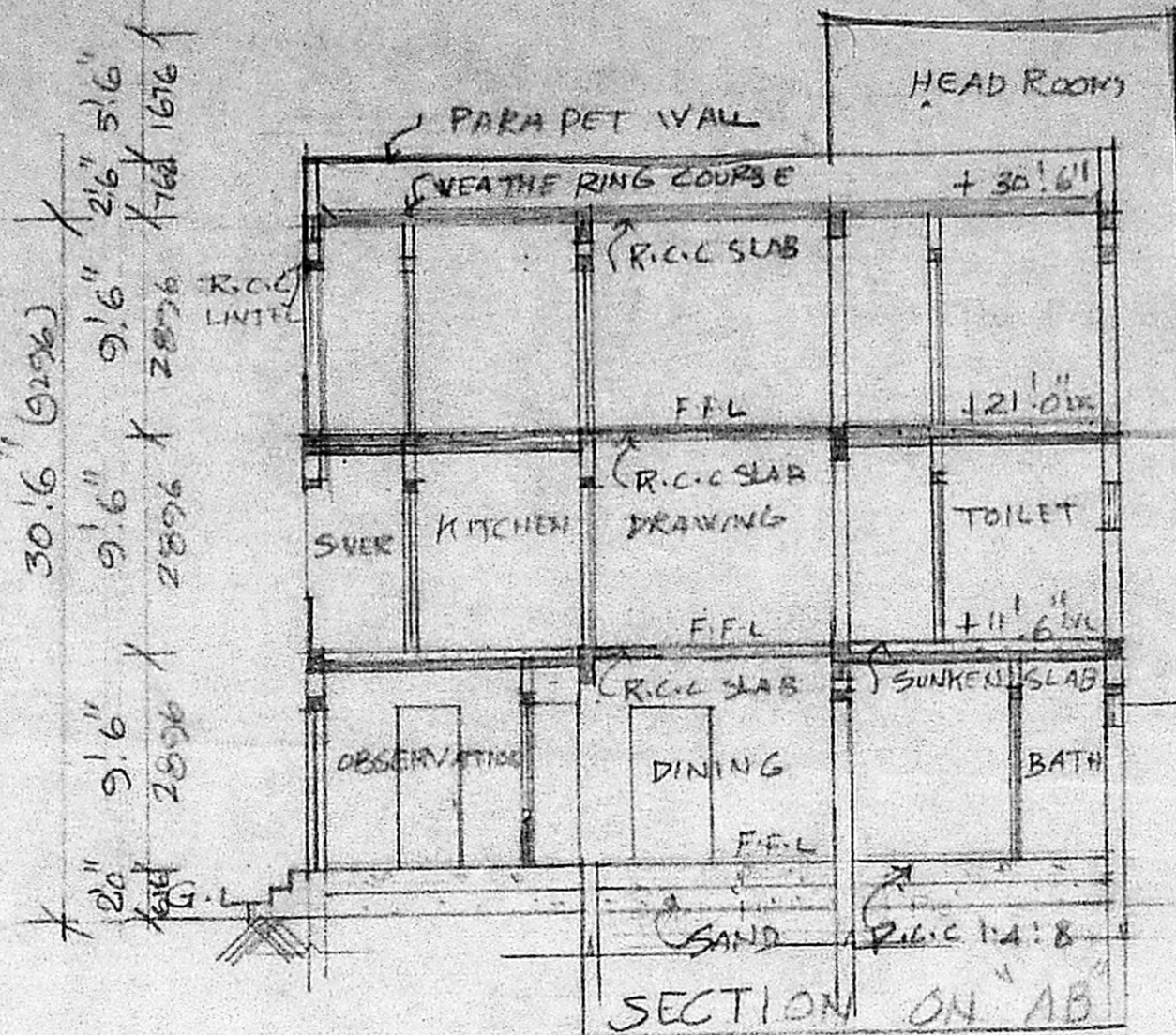

SECTION ON AB

Planning Permit No. A/230/92
APPROVED
 SUBJECT TO THE CONDITIONS IN THIS OFFICE LETTER.
 No. A/27744/91. Let. 2-92
 FOR MEMBER SECRETARY
 MADRAS METROPOLITAN
 DEVELOPMENT AUTHORITY
 MADRAS - 600 008.

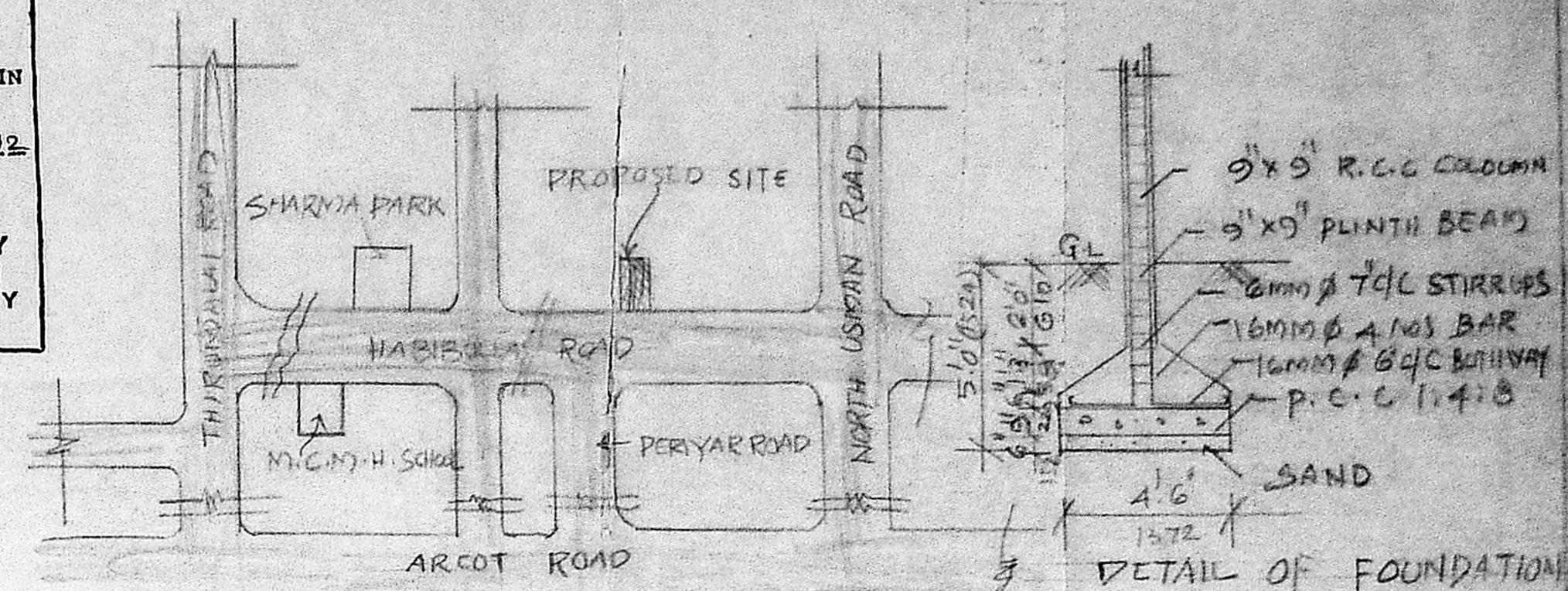

KEY PLAN (NOT TO SCALE) SCALE 1" = 40' (1:50)

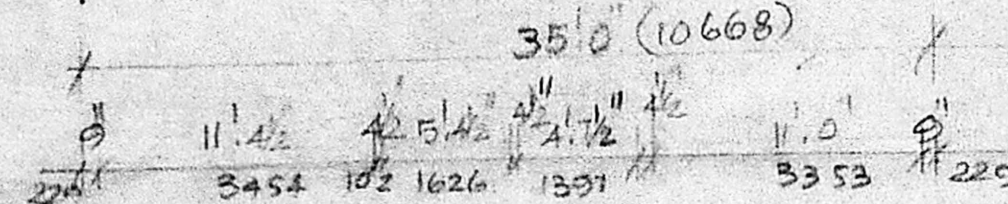

GROUND FLOOR PLAN

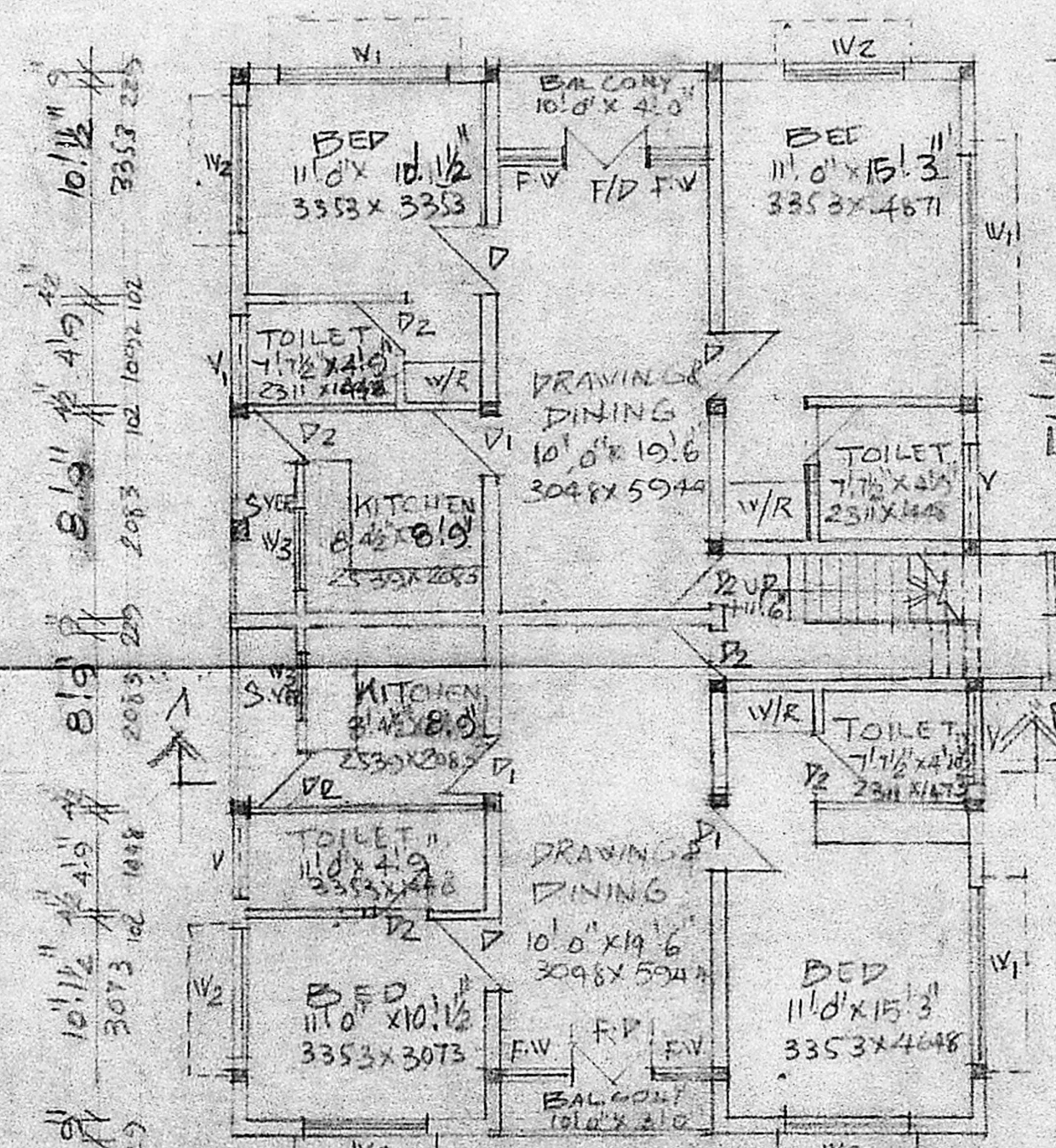

FIRST FLOOR PLAN

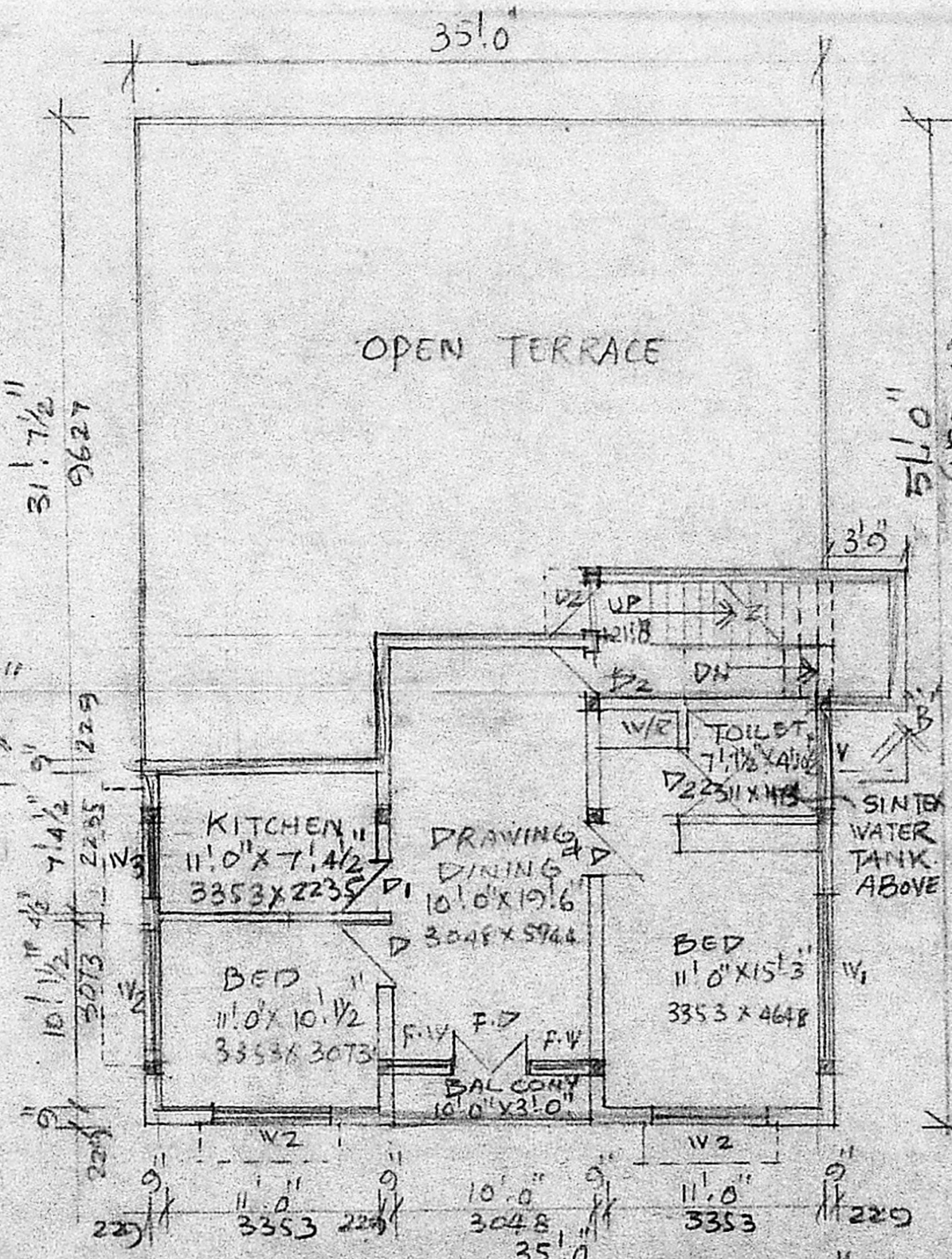

SECOND FLOOR PLAN

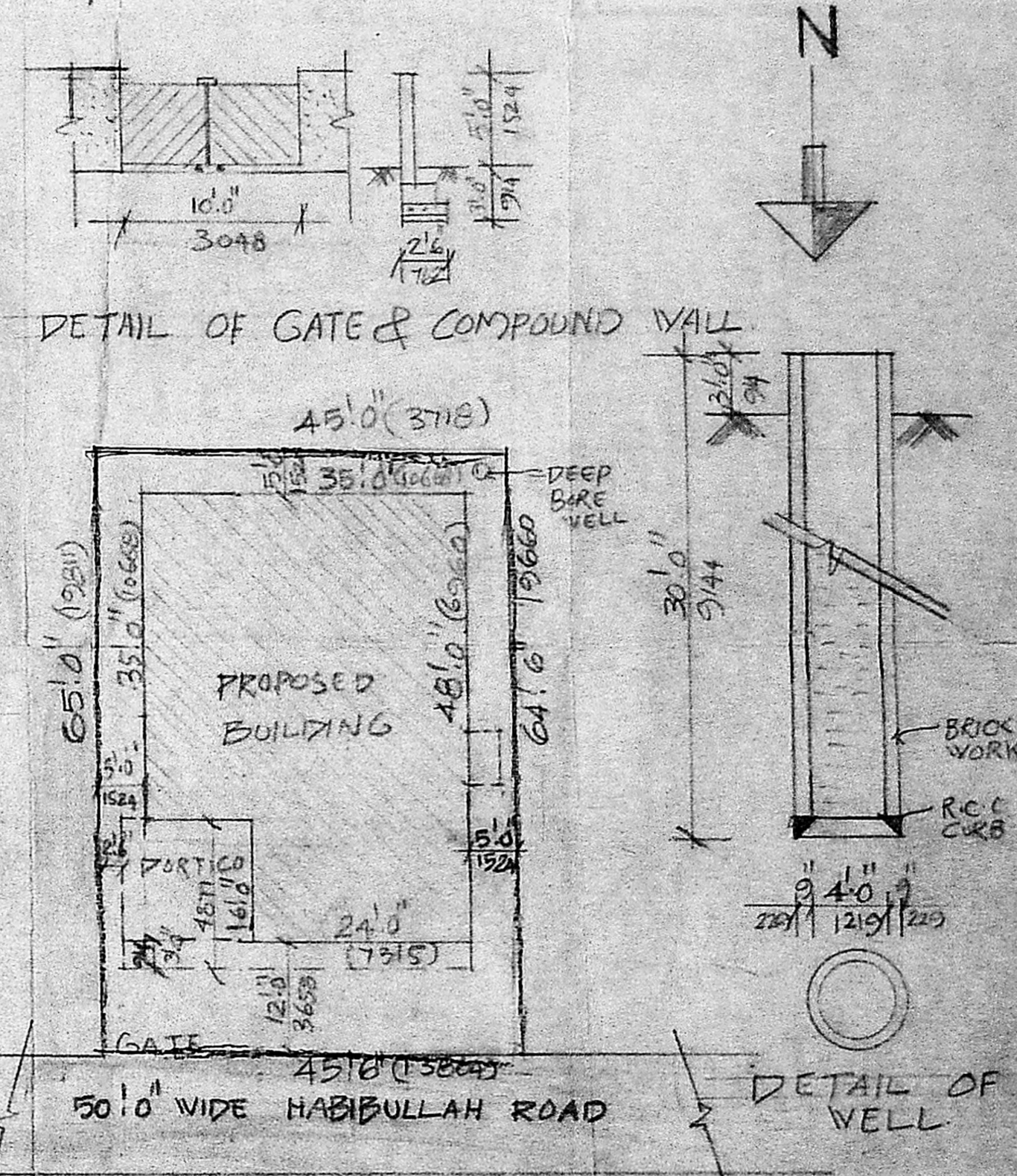

SITE PLAN SCALE 1" = 160' (1:200)

PROPOSED BUILDING AT PLOT NO 43,
 DOOR NO 8 (OLD) NEW NO: 55 HABIBULLAH
 ROAD, T. NAGAR MADRAS-17 IN R.S NO 8/1,
 T. S GBBB.

 FOR: DR. C.V. BHIRMANANDHAM.

JOINERY DETAILS

DS	SPL ENT. DOOR	3'6" x 7'0"	1067 x 2134
D	DOOR	3'3" x 7'0"	991 x 2134
D1	-DO-	2'9" x 7'0"	838 x 2134
D2	-DO-	2'6" x 7'0"	762 x 2134
SD	SLIDING DOOR	3'3" x 7'0"	991 x 2134
V	GLAZED WINDOW	10'0" x 4'6"	3048 x 1372
V1	-DO-	8'0" x 4'6"	2436 x 1372
V2	-DO-	6'0" x 4'6"	1820 x 1372
V3	-DO-	4'0" x 4'6"	1219 x 1372
F/V	FRENCH WINDOW	2'6" x 7'0"	762 x 2134
F/D	FRENCH DOOR	3'0" x 7'0"	1524 x 2134
V	VENTILATOR	4'0" x 2'0"	1219 x 616
V1	-DO-	3'0" x 2'0"	914 x 616

SCALE: 1" = 8'0" (1:100)
 DATE: 31-7-91
 JOB NO: S.E 185

PROPOSED

ROAD

BOUNDRY

AREA STATEMENT

39. FT	172
PLOT EXTENT	2930 273.8
GROUND FLOOR AREA	1668 155.8
FIRST FLOOR AREA	1812 169.3
SECOND FLOOR AREA	901.625 84.2
TOTAL AREA	4381.625 409.4

OWNER =

ARCHITECTS

DR. PELLUVAI SREENIVASULU REDDY M.E.
 LICENSED SURVEYOR CLASS I
 No. 472 CORPORATION OF MADRAS
 BLK. 17/A/2 T.T. ROAD
 MADRAS-600 016